Trumpet 4

September
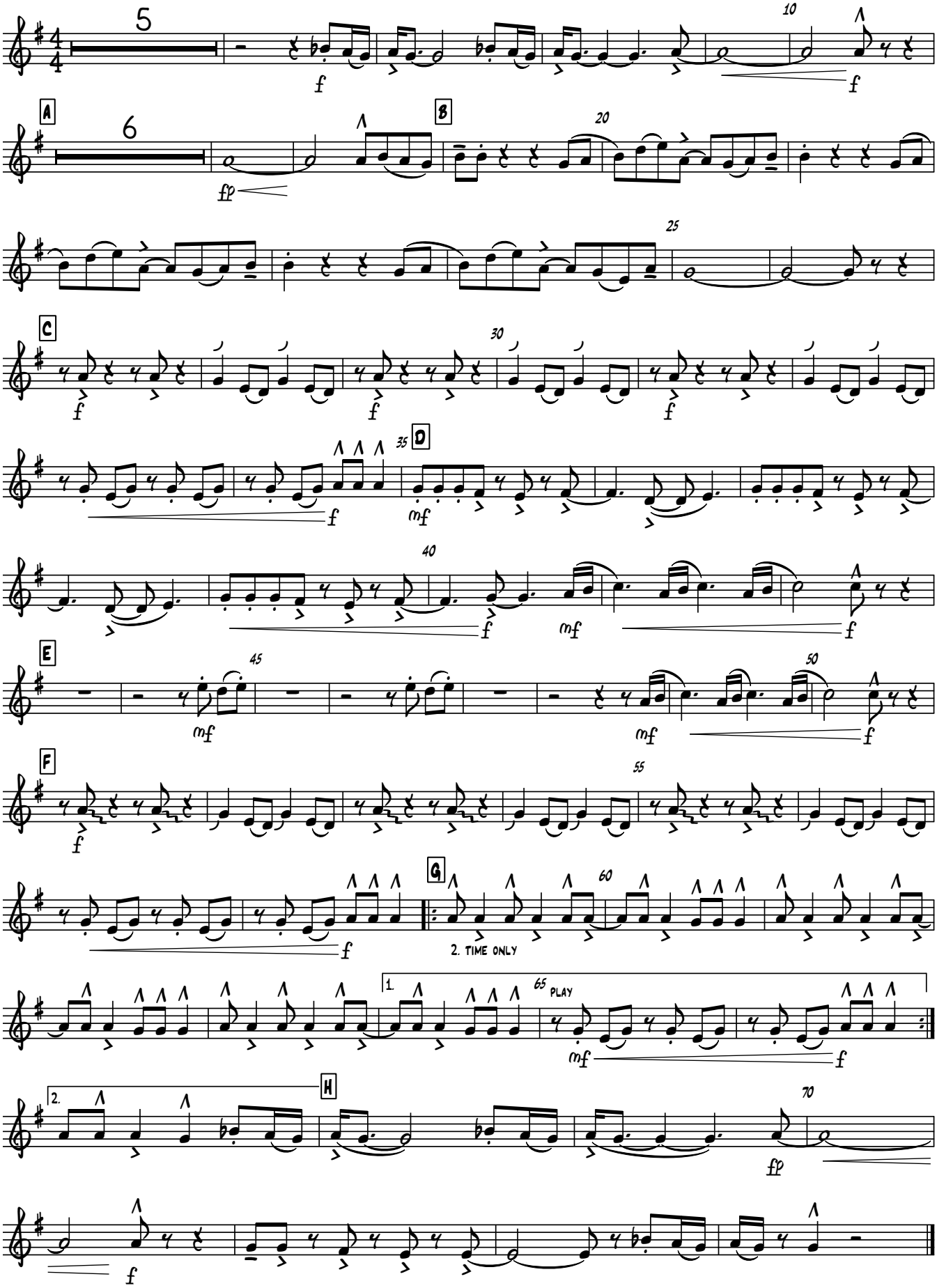
Maurice White, Al McKay Allee Willis
Arranged by Paul Murtha, AD